

22/0692M

ADDERS MOSS,

MACCLESFIELD ROAD,

OVER ALDERLEY, MACCLESFIELD,

SK10 4UD

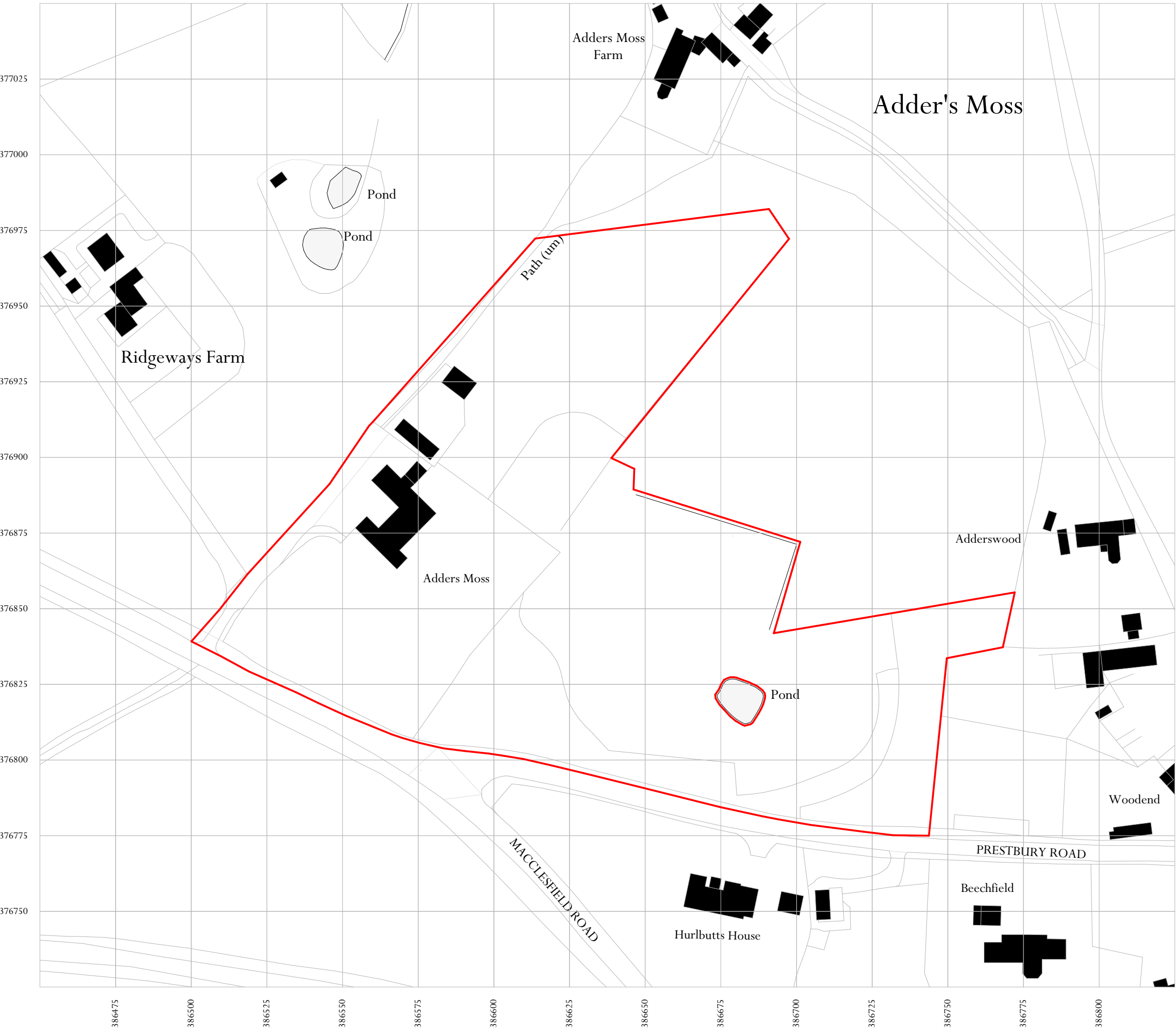

Adjacent Properties and Boundaries are shown for illustrative purposes only and have not been surveyed unless otherwise stated.
All areas shown are approximate and should be verified before forming the basis of a decision.
Do not scale other than for Planning Application purposes.
All dimensions must be checked by the contractor before commencing work on site.
No deviation from this drawing will be permitted without the prior written consent of the Architect.
The copyright of this drawing remains with the Architect and may not be reproduced in any form without prior written consent.
Ground Floor Slabs, Foundations, Sub-Structures, etc. All work below ground level is shown provisionally. Inspection of ground condition is essential prior to work commencing.
Reassessment is essential when the ground conditions are apparent, and redesign may be necessary in the light of soil conditions found. The responsibility for establishing the soil and sub-soil conditions rests with the contractor.

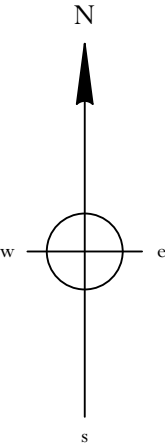

01	-	07/06/2022	-	Update to site red line ommiting pond.	TG
Rev		Date		Description	Initials

PROJECT Adders Moss

TITLE: Site Location Plan

SCALE: 1:1250 @A3

DATE: 07/2022

DRAWING No:6257/001 Rev 01

DRAWN BY: TG

ADAM ARCHITECTURE

OLD HYDE HOUSE, 75 HYDE STREET
WINCHESTER, HANTS, SO23 7DW, TEL. 01962 843843

WEST WING, SOMERSET HOUSE, STRAND
LONDON, WC2R 1LA, TEL. 020 7841 0140

www.adamarchitecture.com contact@adamarchitecture.com



Adjacent Properties and Boundaries are shown for illustrative purposes only and have not been surveyed unless otherwise stated.
All areas shown are approximate and should be verified before forming the basis of a decision.
Do not scale other than for Planning Application purposes.
All dimensions must be checked by the contractor before commencing work on site.
No deviation from this drawing will be permitted without the prior written consent of the Architect.
The copyright of this drawing remains with the Architect and may not be reproduced in any form without prior written consent.
Ground Floor Slabs, Foundations, Sub-Structures, etc. All work below ground level is shown provisionally. Inspection of ground condition is essential prior to work commencing.
Reassessment is essential when the ground conditions are apparent, and redesign may be necessary in the light of soil conditions found. The responsibility for establishing the soil and sub-soil conditions rests with the contractor.

01	-	07/06/2022	-	Update to site red line ommiting pond.	TG
Rev	Date	Description			Initials

PROJECT Adders Moss Replacement House
Adders Moss, Cheshire

TITLE: Proposed Site Plan

SCALE: 1:500 @A1

DATE: 03/2023

DRAWING No: 6257/002 Rev 02

DRAWN BY: TG



OLD HYDE HOUSE, 75 HYDE STREET
WINCHESTER, HANTS, SO23 7DW, TEL. 01962 843843

WEST WING, SOMERSET HOUSE, STRAND
LONDON, WC2R 1LA, TEL. 020 7841 0140

www.adamarchitecture.com contact@adamarchitecture.com



Elevation 1
1:50 Scale

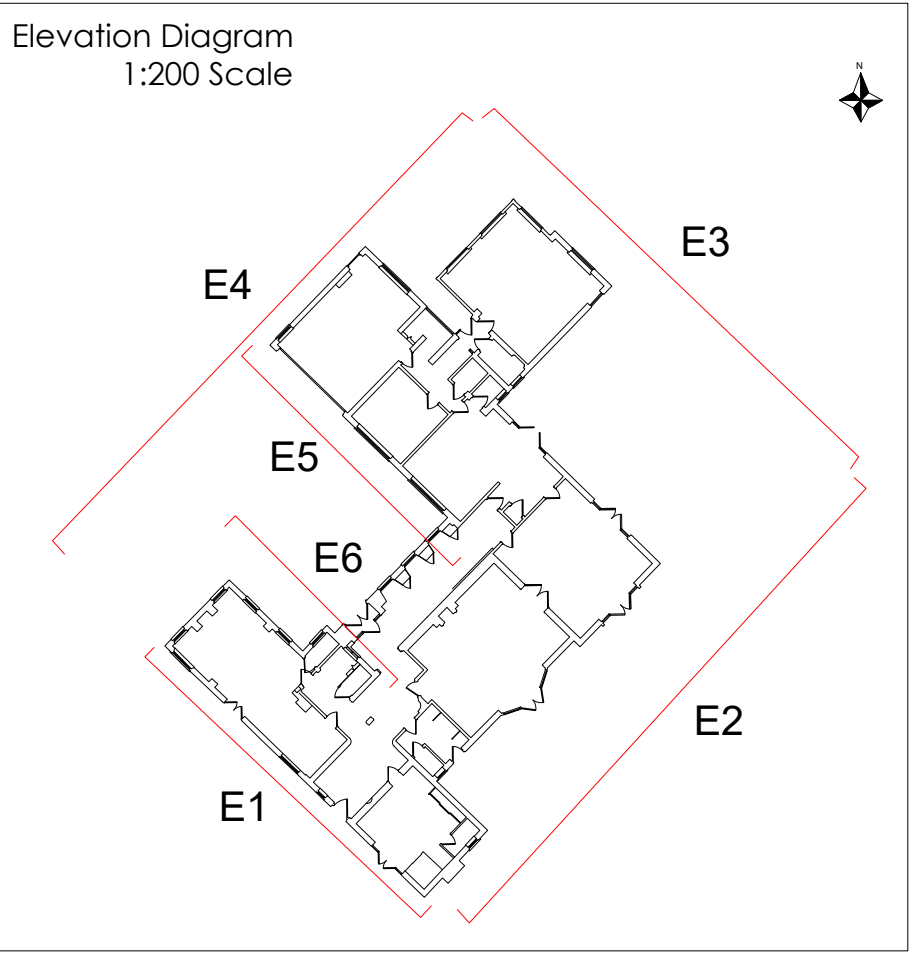

Elevation 2
1:50 Scale

Client:
Mr K Hares

Application:
Adders Moss Replacement Dwelling

Drawing title:
Elevations as Existing- Dwellinghouse Drawing 1

Scale:
1:50; 1:200 @ A1

Drawing number:
1291/J210067/001.1

Date:
1 February 2022

Drawn by:
SK



WHARFE
RURAL PLANNING
Sapling Home Farm, Ullard Hall Lane, Lower
Peover, Knutsford, Cheshire WA16 9PJ
T : 0 1 5 6 5 7 2 3 7 9 5
E: info@wharferuralplanning.co.uk
W: www.wharferuralplanning.co.uk

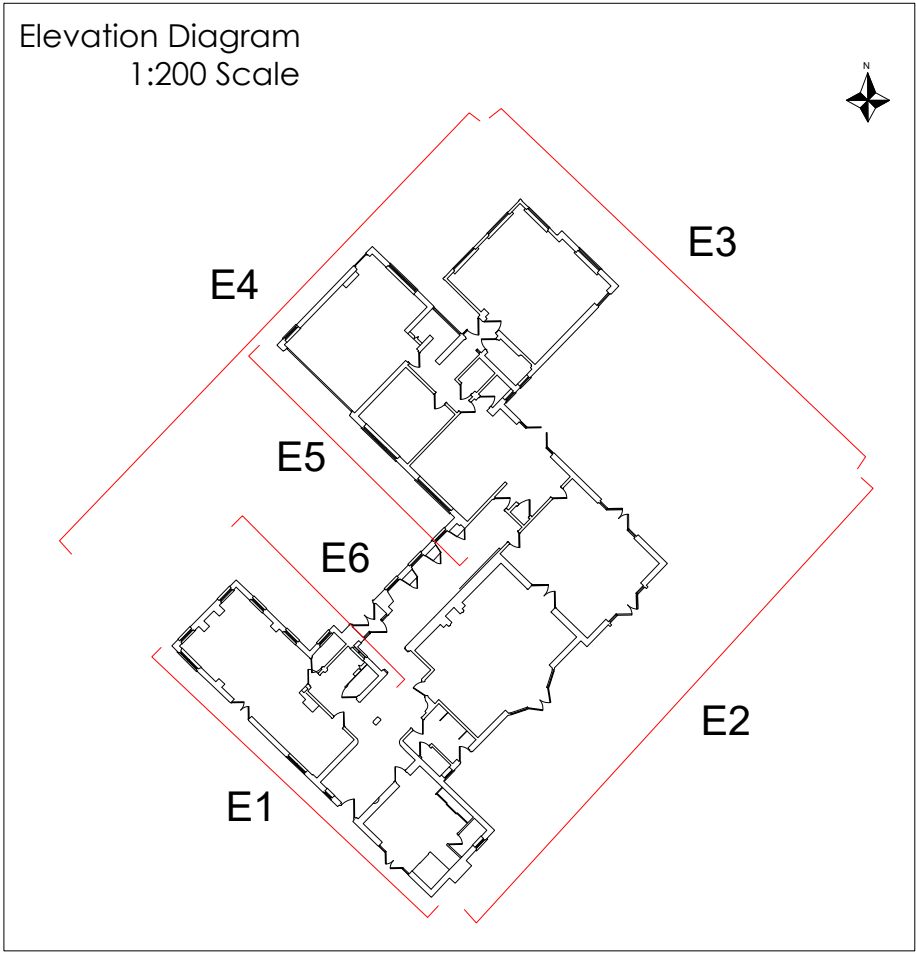

Client:
Mr K Hares

Application:
Adders Moss Replacement Dwelling

Drawing title:
Elevations as Existing- Dwellinghouse Drawing 2

Scale:
1:50; 1:200 @ A1

Drawing number:
1291/J210067/002.1

Date:
1 February 2022

Drawn by:
SK



WHARFE
RURAL PLANNING
Sapling Home Farm, Ullard Hall Lane, Lower
Peover, Knutsford, Cheshire WA16 9PJ

T : 0 1 5 6 5 7 2 3 7 9 5
E: info@wharferuralplanning.co.uk
W: www.wharferuralplanning.co.uk



Adjacent Properties and Boundaries are shown for illustrative purposes only and have not been surveyed unless otherwise stated.

All areas shown are approximate and should be verified before forming the basis of a decision.

Do not scale other than for Planning Application purposes.

All dimensions must be checked by the contractor before commencing work on site.

No deviation from this drawing will be permitted without the prior written consent of the Architect.

The copyright of this drawing remains with the Architect and may not be reproduced in any form without prior written consent.

Ground Floor Slabs, Foundations, Sub-Structures, etc. All work below ground level is shown provisionally. Inspection of ground condition is essential prior to work commencing.

Reassessment is essential when the ground conditions are apparent, and redesign may be necessary in the light of soil conditions found. The responsibility for establishing the soil and sub-soil conditions rests with the contractor.

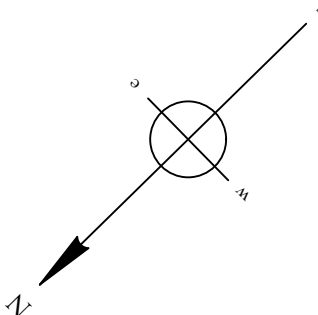
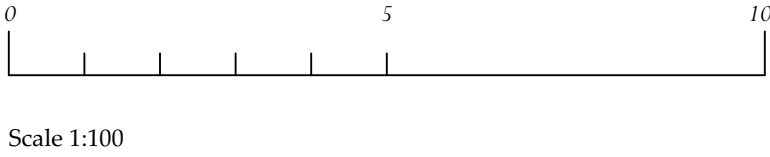

Rev	Date	Description	Initials
-----	------	-------------	----------

PROJECT	Adders Moss Replacement House
	Adders Moss, Cheshire

TITLE:	Existing Dwelling Ground Floor
--------	--------------------------------

SCALE:	1:100 @A1
--------	-----------

DATE:	02/2022
-------	---------

DRAWING No:	6257/014
-------------	----------

DRAWN BY:	TG
-----------	----



OLD HYDE HOUSE, 75 HYDE STREET
WINCHESTER, HANTS, SO23 7DW, TEL. 01962 843843

WEST WING, SOMERSET HOUSE, STRAND
LONDON, WC2R 1LA, TEL. 020 7841 0140

www.adamarchitecture.com contact@adamarchitecture.com



Adjacent Properties and Boundaries are shown for illustrative purposes only and have not been surveyed unless otherwise stated.

All areas shown are approximate and should be verified before forming the basis of a decision.

Do not scale other than for Planning Application purposes.

All dimensions must be checked by the contractor before commencing work on site.

No deviation from this drawing will be permitted without the prior written consent of the Architect.

The copyright of this drawing remains with the Architect and may not be reproduced in any form without prior written consent.

Ground Floor Slabs, Foundations, Sub-Structures, etc. All work below ground level is shown provisionally. Inspection of ground condition is essential prior to work commencing.

Reassessment is essential when the ground conditions are apparent, and redesign may be necessary in the light of soil conditions found. The responsibility for establishing the soil and sub-soil conditions rests with the contractor.

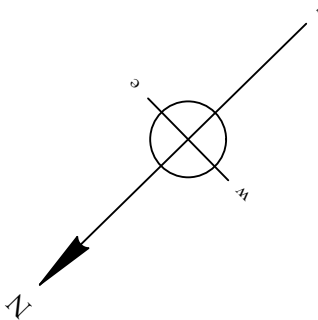
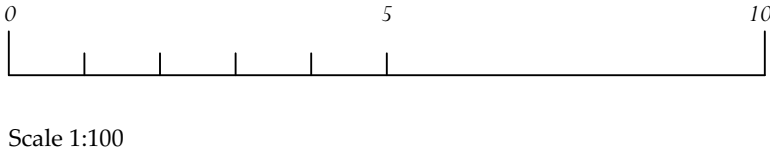

Rev	Date	Description	Initials
PROJECT		Adders Moss Replacement House Adders Moss, Cheshire	
TITLE:		Existing Dwelling First Floor	
SCALE:		1:100 @A1	
DATE:		02/2022	
DRAWING No:		6257/015	
DRAWN BY:		TG	



OLD HYDE HOUSE, 75 HYDE STREET
WINCHESTER, HANTS, SO23 7DW, TEL. 01962 843843

WEST WING, SOMERSET HOUSE, STRAND
LONDON, WC2R 1LA, TEL. 020 7841 0140

www.adamarchitecture.com contact@adamarchitecture.com

Adjacent Properties and Boundaries are shown for illustrative purposes only and have not been surveyed unless otherwise stated.

All areas shown are approximate and should be verified before forming the basis of a decision.

Do not scale other than for Planning Application purposes.

All dimensions must be checked by the contractor before commencing work on site.

No deviation from this drawing will be permitted without the prior written consent of the Architect.

The copyright of this drawing remains with the Architect and may not be reproduced in any form without prior written consent.

Ground Floor Slabs, Foundations, Sub-Structures, etc. All work below ground level is shown provisionally. Inspection of ground condition is essential prior to work commencing.

Reassessment is essential when the ground conditions are apparent, and redesign may be necessary in the light of soil conditions found. The responsibility for establishing the soil and sub-soil conditions rests with the contractor.

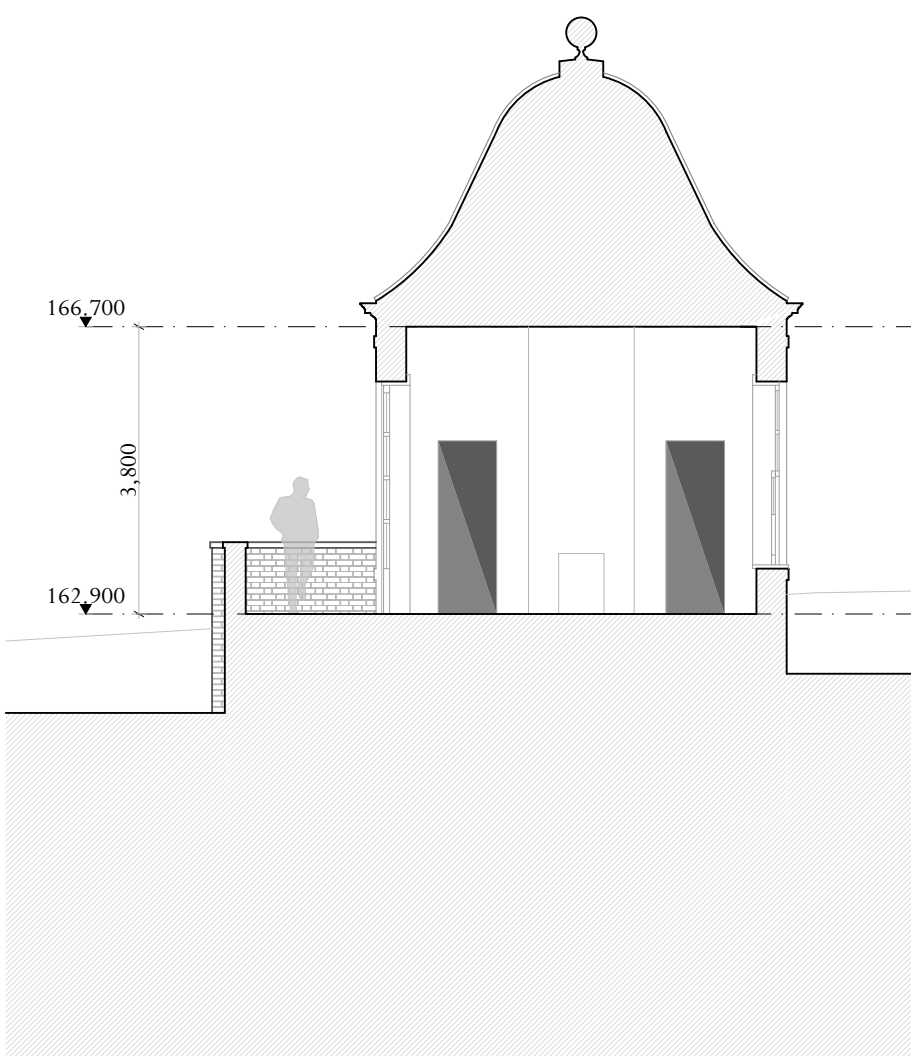

SECTION

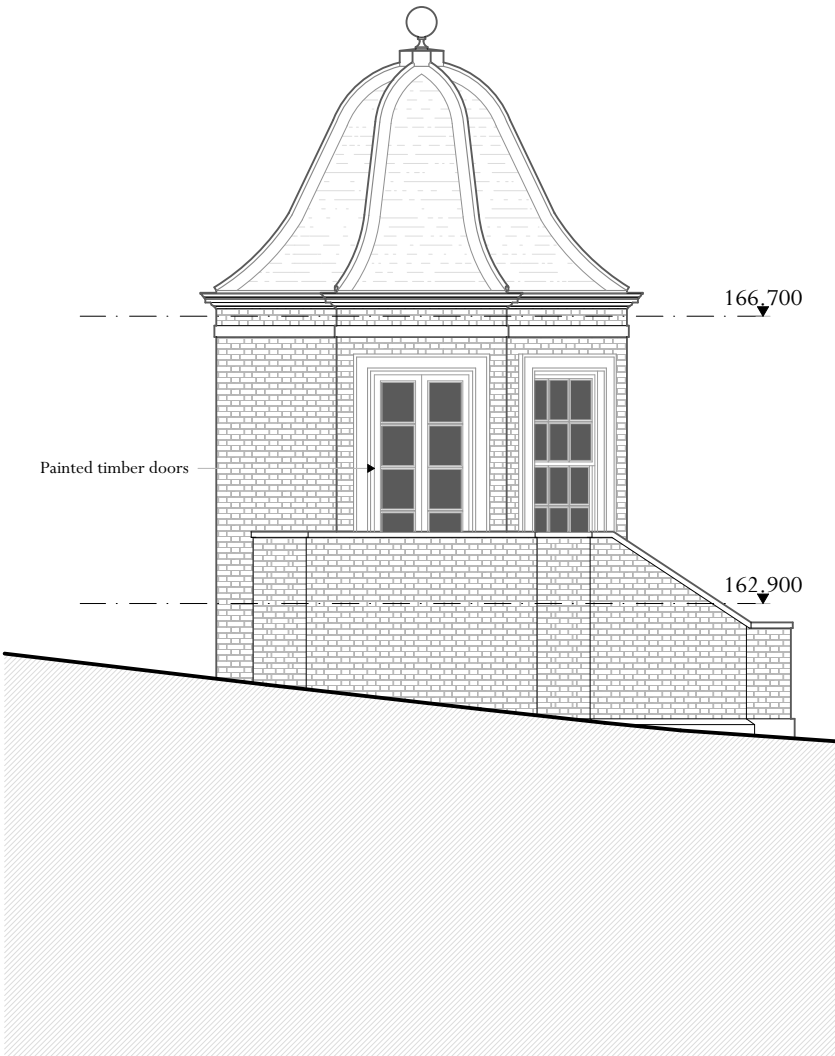

EAST

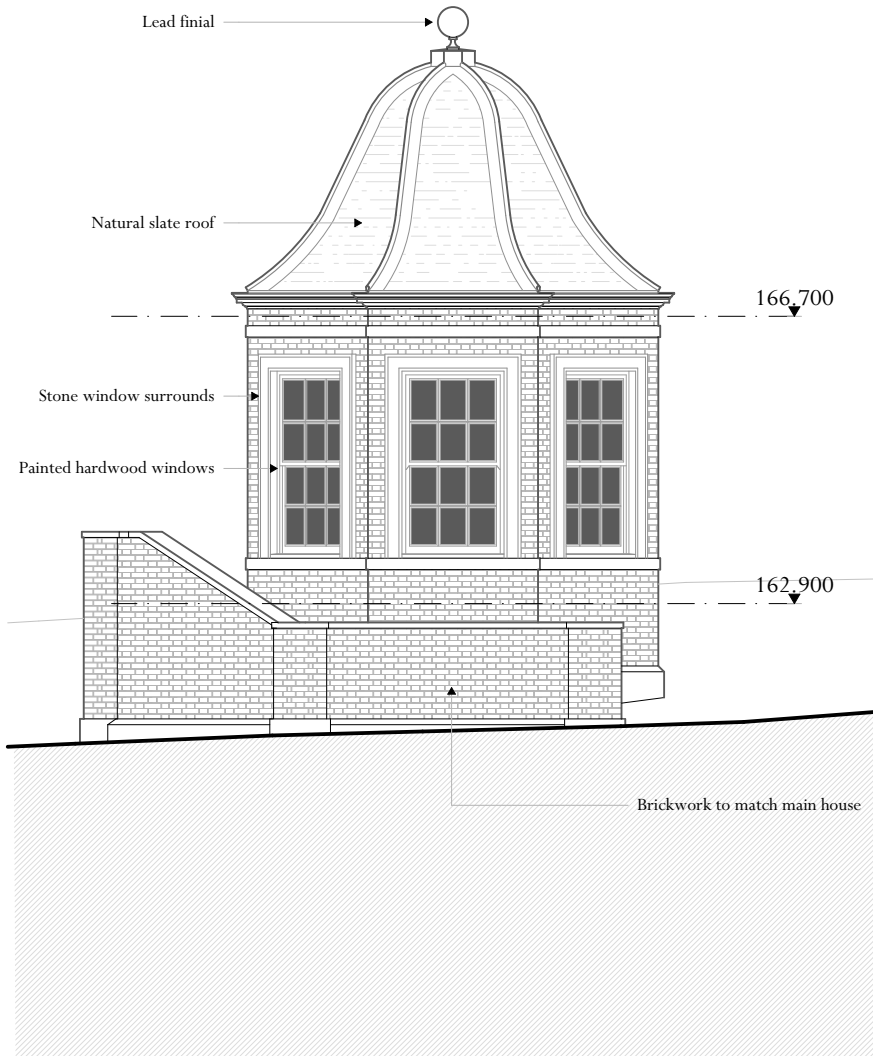

NORTH

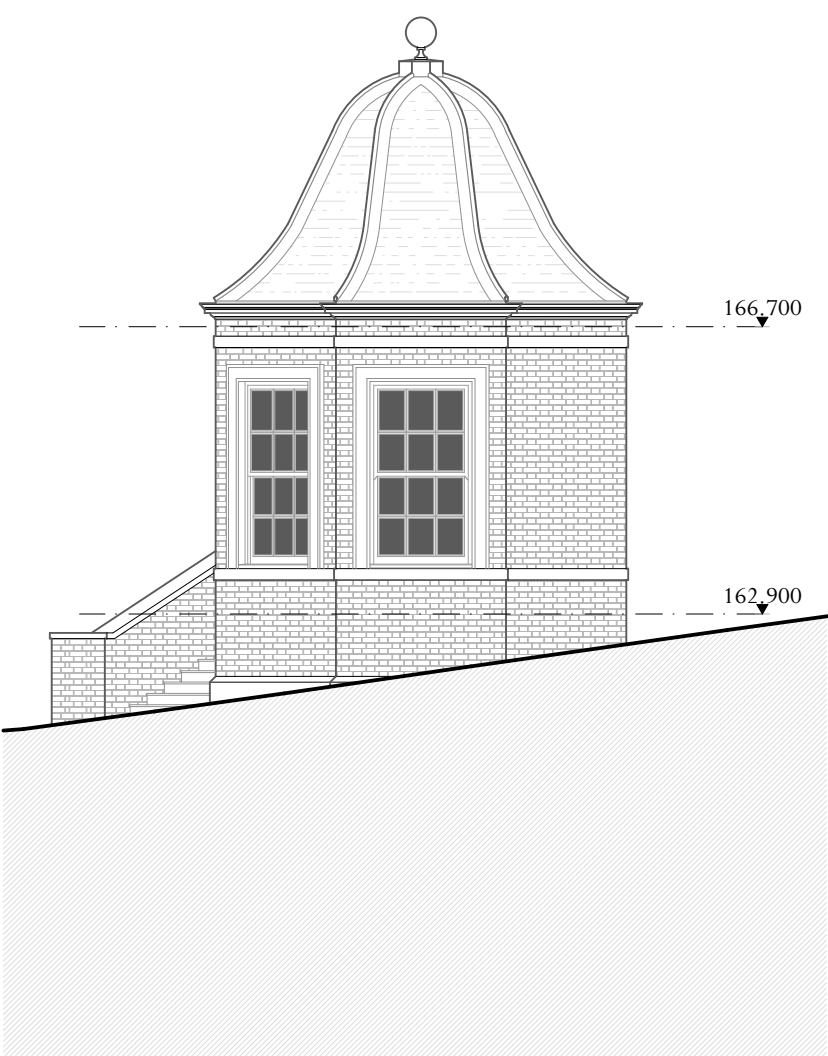

WEST

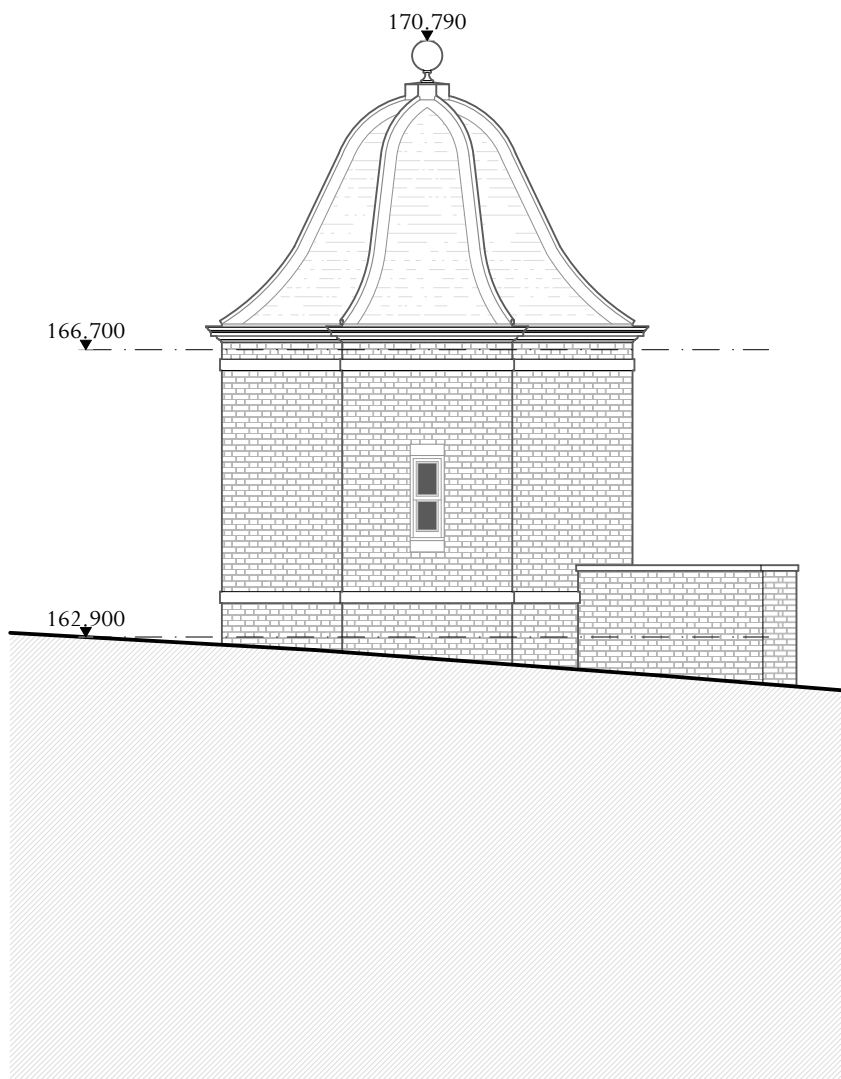

SOUTH

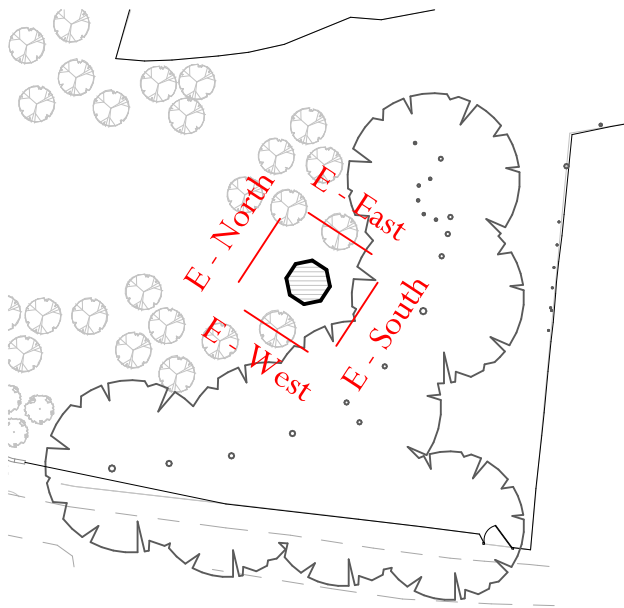
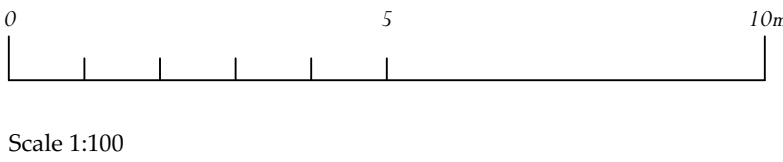

Key Plan

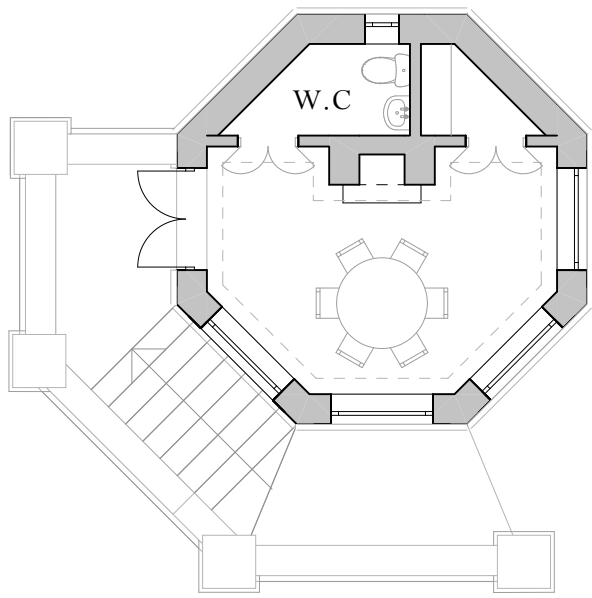
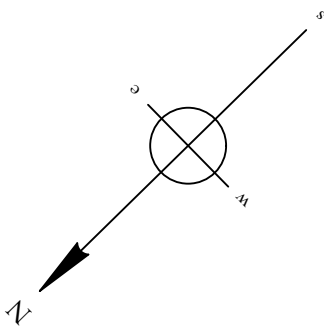

GROUND

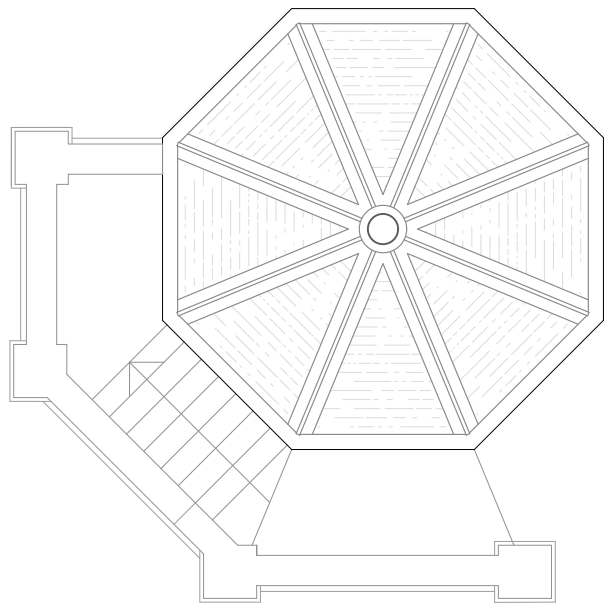

ROOF

Rev	Date	Description	Initials
PROJECT		Adders Moss Replacement House Adders Moss, Cheshire	
TITLE:		Belvedere	
SCALE:		1:100, 1:1000 @A1	
DATE:		02/2022	
DRAWING No:		6257/009	
DRAWN BY:		TG	

ADAM ARCHITECTURE

OLD HYDE HOUSE, 75 HYDE STREET
WINCHESTER, HANTS, SO23 7DW, TEL. 01962 843843

WEST WING, SOMERSET HOUSE, STRAND
LONDON, WC2R 1LA, TEL. 020 7841 0140

www.adamarchitecture.com contact@adamarchitecture.com

Reassessment is essential when the ground conditions are apparent, and redesign may be necessary in the light of soil conditions found. The responsibility for establishing the soil and sub-soil conditions rests with the contractor.

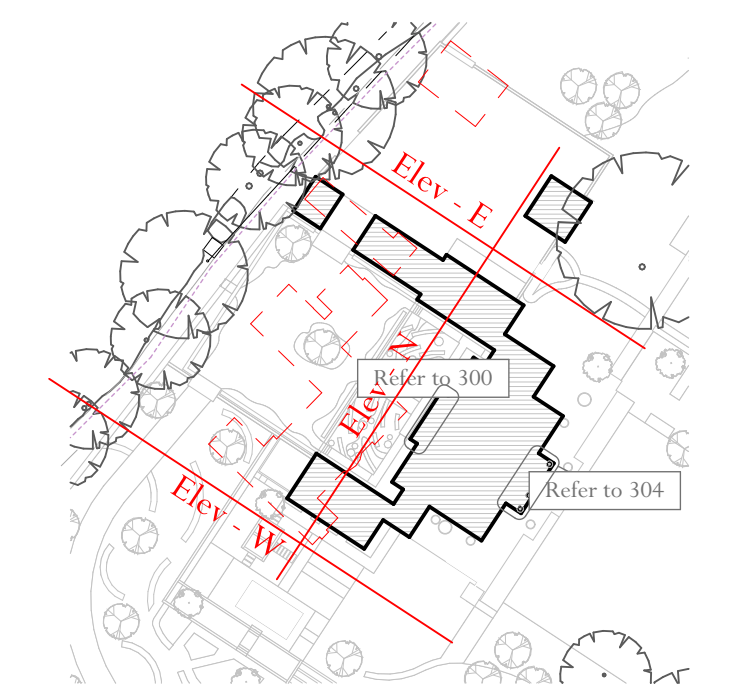

Architectural elevation drawing of a three-story building with a central portico and two side wings. The drawing includes detailed annotations for materials, construction, and dimensions.

Key Features and Annotations:

- Roof:** Natural slate roof. Annotations include "No embellishment within pediment" and "Natural slate roof".
- Portico:** Stone columns, pediment & portico. Annotations include "Stone quoins" and "Painted hardwood windows with stone surround".
- Side Wings:** Stone quoins, stone plinth, and stone cornice. Annotations include "Natural slate roof" and "Stone plinth".
- Dimensions:**
 - Overall height: 172.555
 - Side wing height: 168.100, 168.935
 - Portico height: 166.716
 - Ground level: 162.600
 - Other dimensions: 2,700, 2,400, 164.400, 162.450, 165.400, 165.4, 168.1
- Section Labels:** D-02 307, D-02 303, D-03 303, D-01 303, D-04 305, D-04 303

Proposed Elevation - Main House & Associated Wings - North

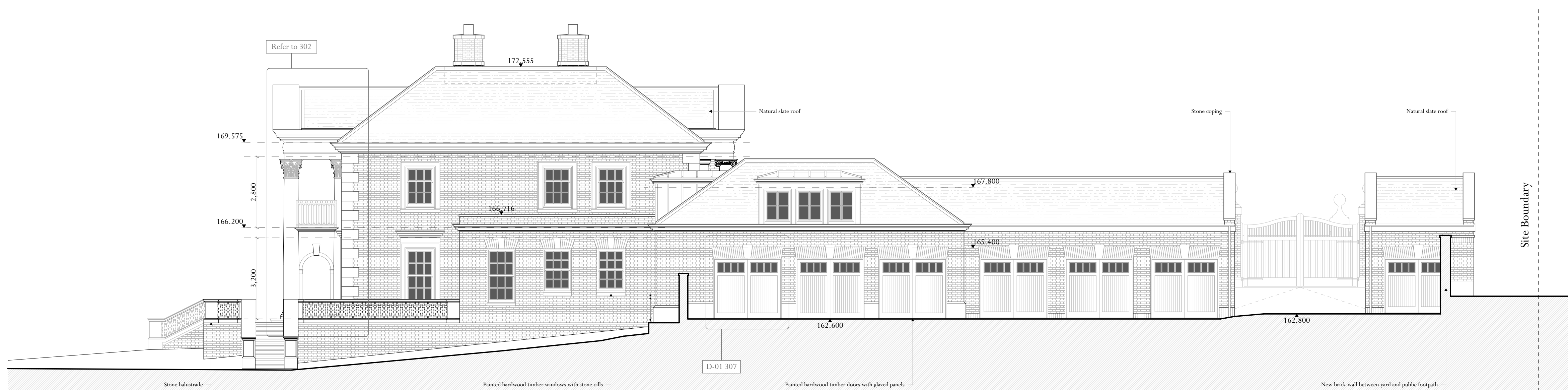

Proposed Elevation - Main House & Garage Wing - East

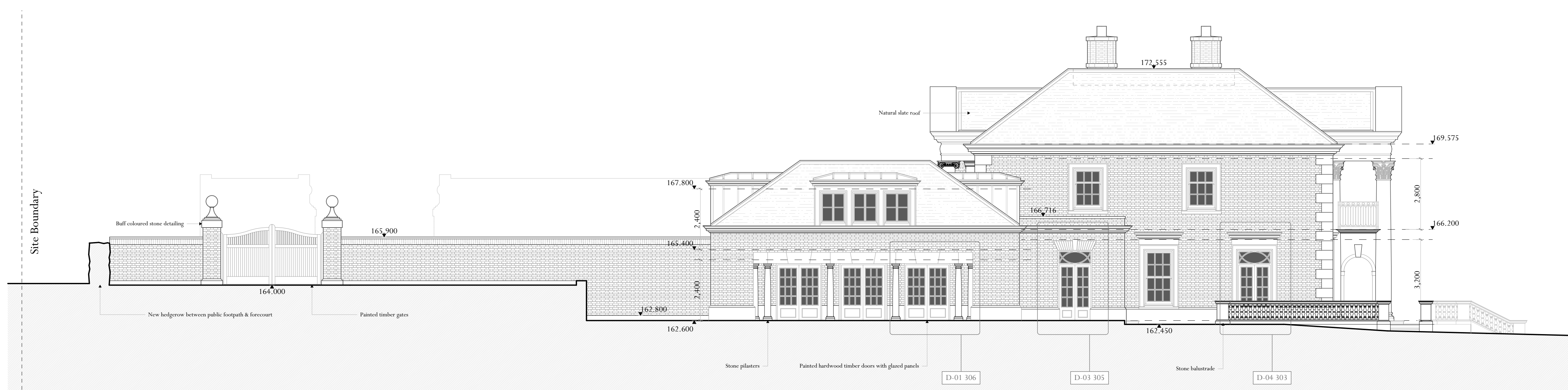

Proposed Elevation - Main House & Lesiure Wing West

ADAM

www.adamarchitecture.com contact@adamarchitecture.com

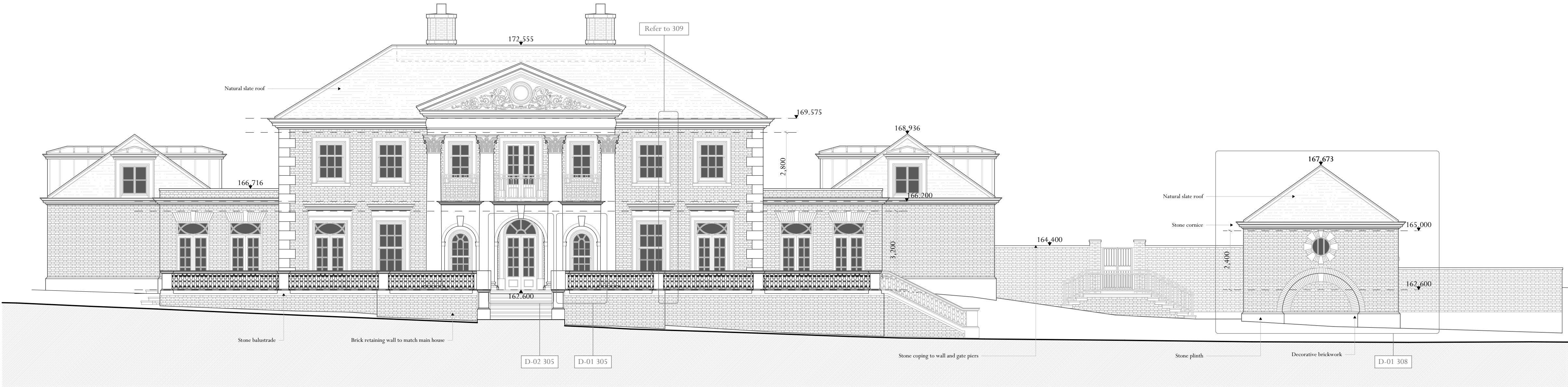

Proposed Elevation - Main House & Associated Wings - South

Proposed Elevation - Estate Office - South

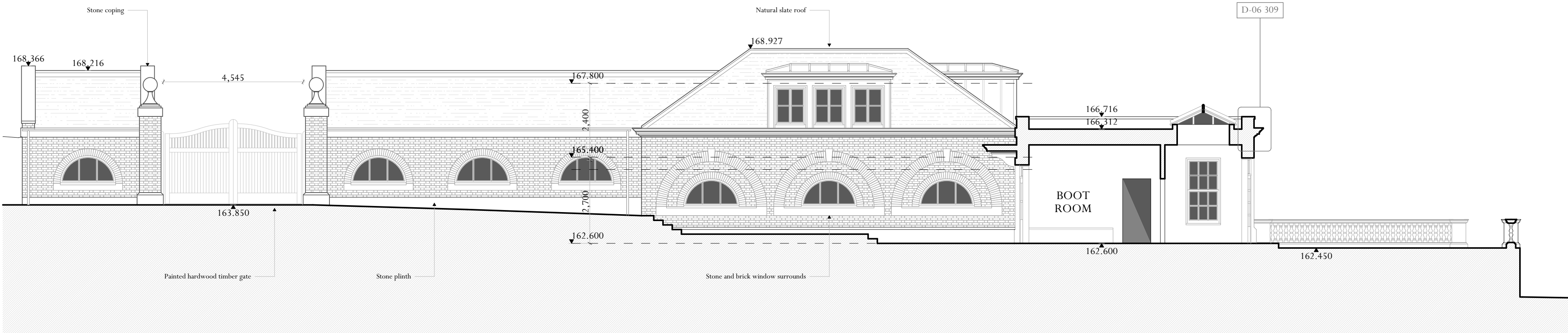

Proposed Elevation - Garage Wing - West

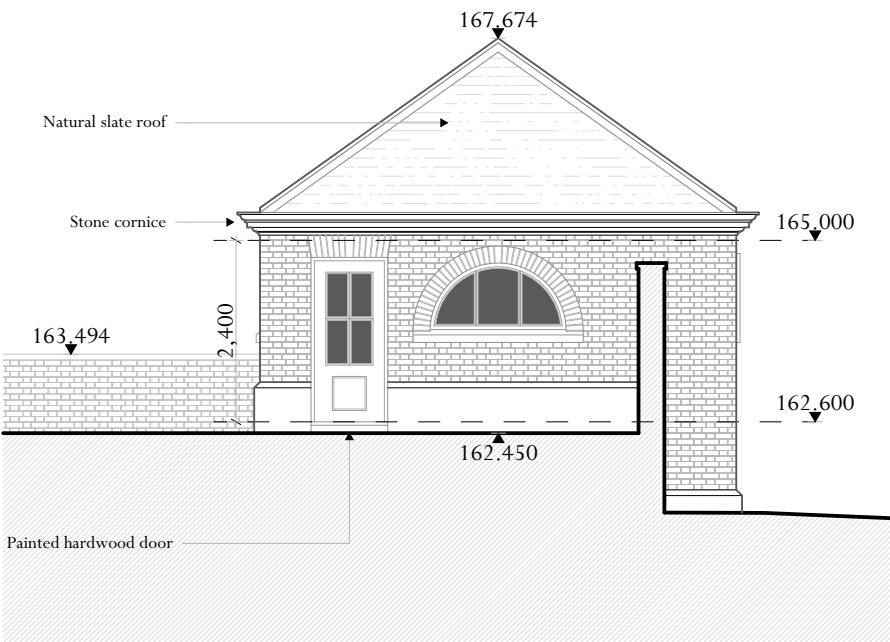

Proposed Elevation - Estate Office - East

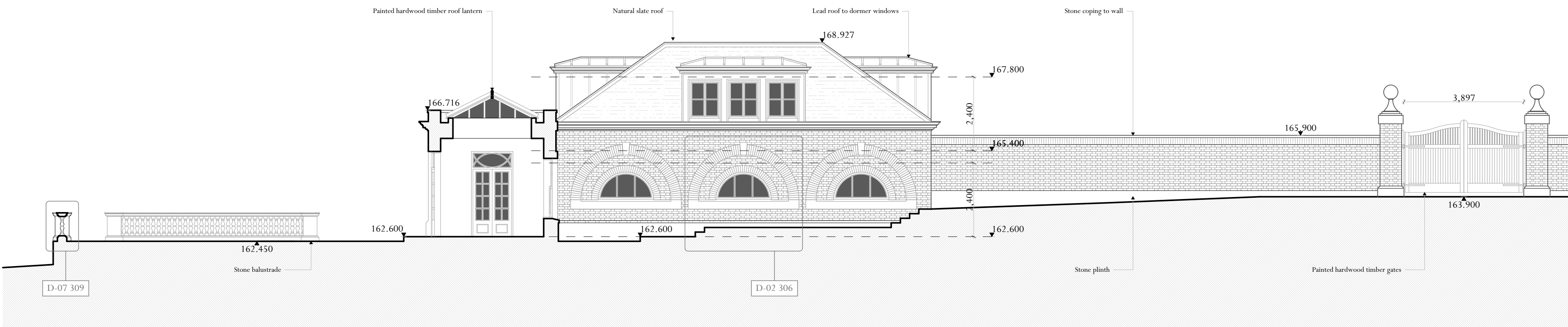

Proposed Elevation - Lesiure Wing - East

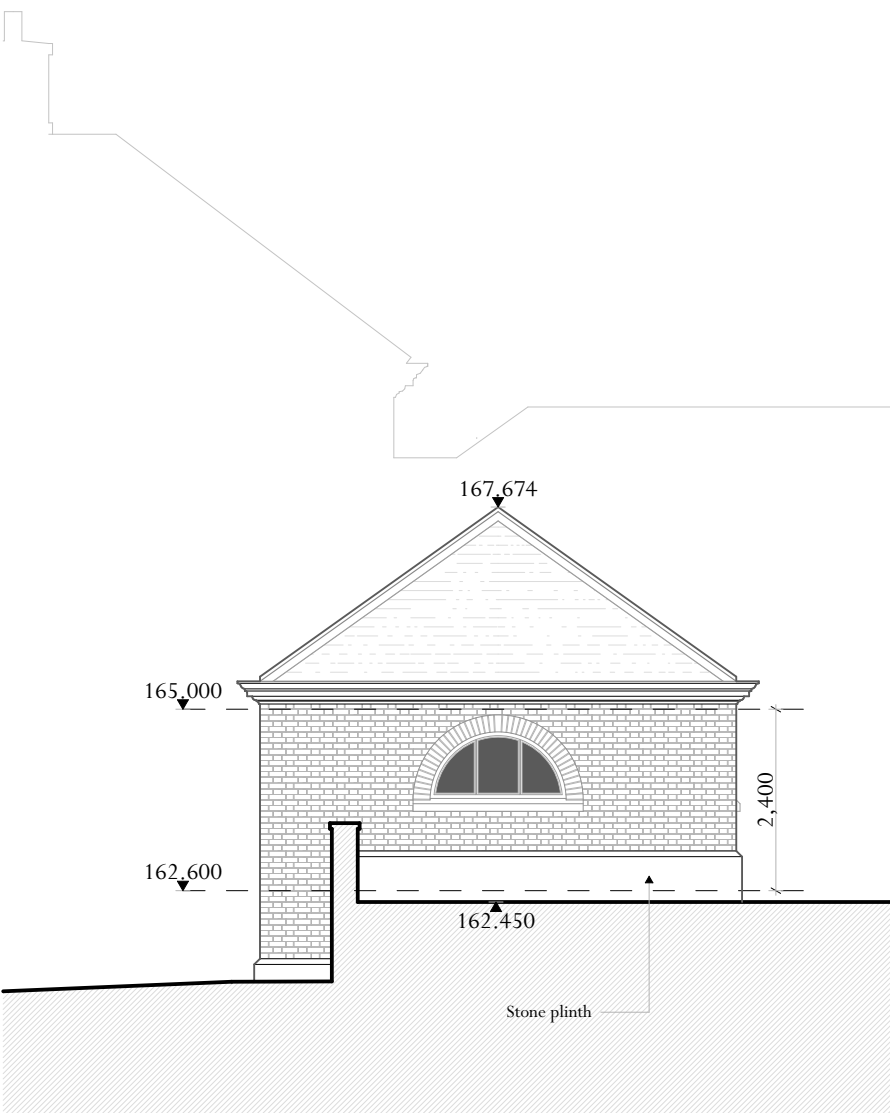

Proposed Elevation - Estate Office - West

Adjacent Properties and Boundaries are shown for illustrative purposes only and have not been surveyed unless otherwise stated.
All areas shown are approximate and should be verified before forming the basis of a decision.
Do not scale other than for Planning Application purposes.
All dimensions must be checked by the contractor before commencing work on site.
No deviation from this drawing will be permitted without the prior written consent of the Architect.
The copyright of this drawing remains with the Architect and may not be reproduced in any form without prior written consent.
Ground Floor Slabs, Foundations, Sub-Structures, etc. All work below ground level is shown provisionally. Inspection of ground condition is essential prior to work commencing.
Reassessment is essential when the ground conditions are apparent, and redesign may be necessary in the light of soil conditions found. The responsibility for establishing the soil and sub-soil conditions rests with the contractor.

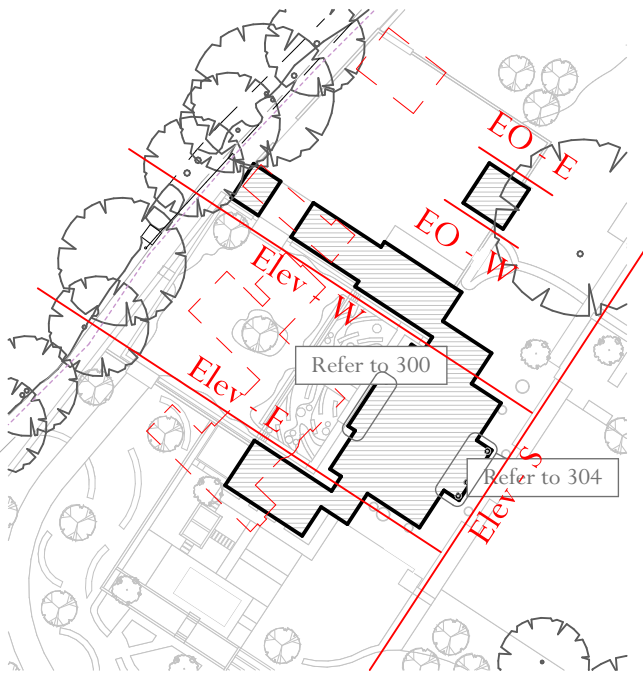
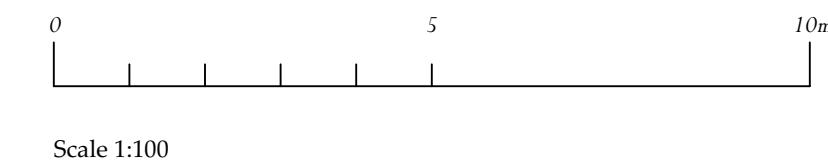

Key Plan

Rev Date Description Initials
PROJECT Adders Moss Replacement House
Adders Moss, Cheshire

TITLE: Proposed Elevations B

SCALE: 1:100 @ A1

DATE: 02/2022

DRAWING No: 6257/007

DRAWN BY: TG

ADAM ARCHITECTURE

OLD HYDE HOUSE, 75 HYDE STREET
WINCHESTER, HANTS, SO23 7DW, TEL. 01962 843843

WEST WING, SOMERSET HOUSE, STRAND
LONDON, WC2R 1LA, TEL. 020 7841 0140

www.adamarchitecture.com contact@adamarchitecture.com

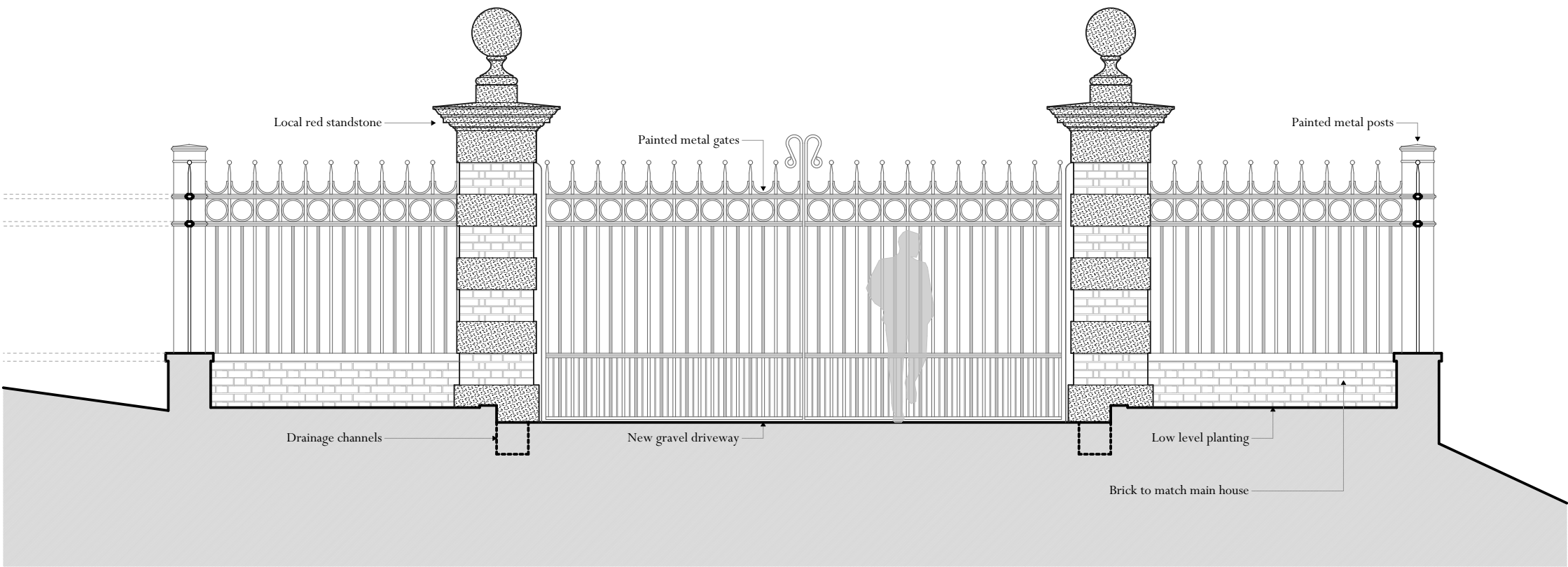

Proposed Elevation - Entrance Gates & Fencing

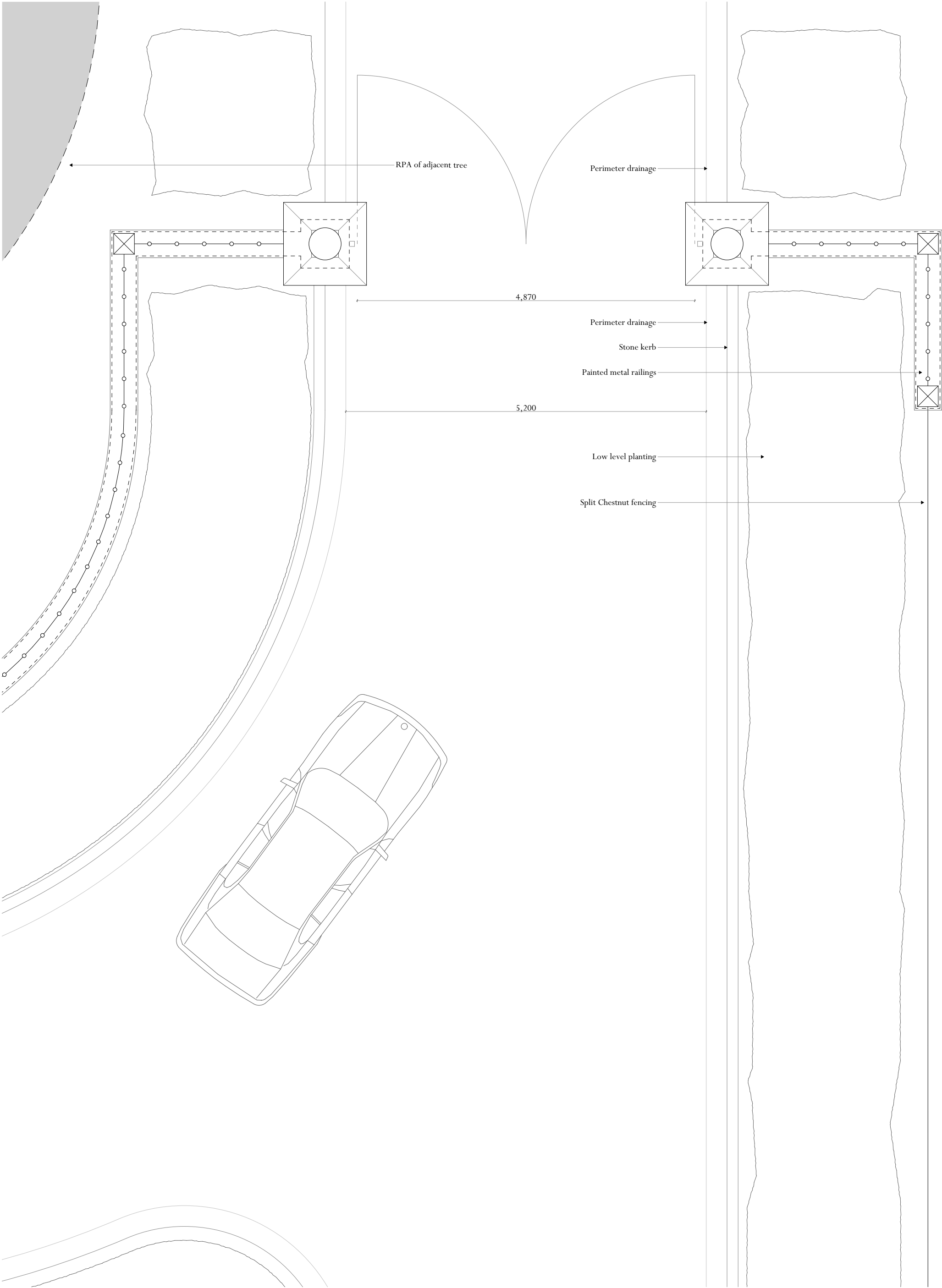

Proposed Plan - Entrance Gates

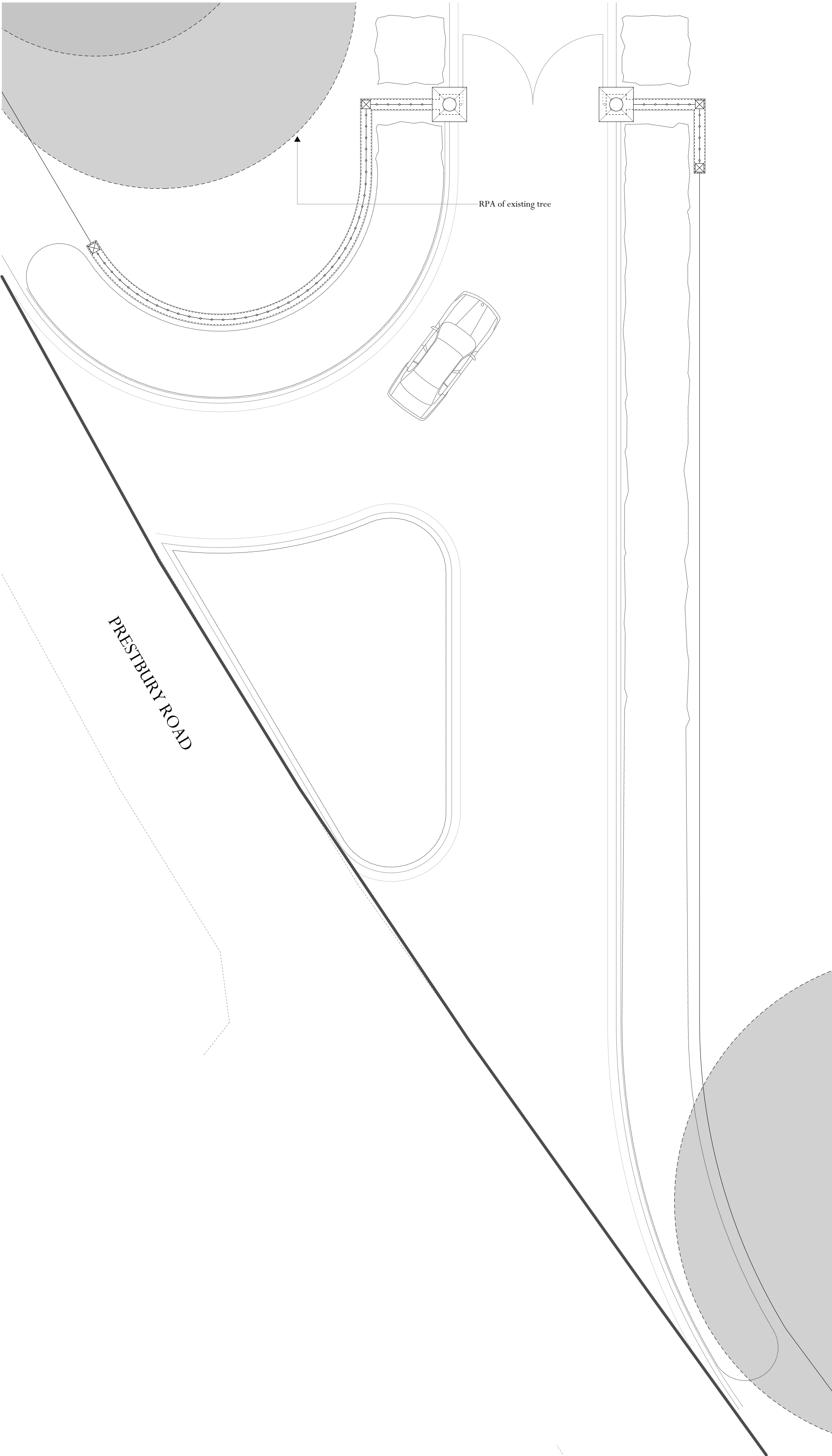

Proposed Plan - Entrance Gates and Roadway

Adjacent Properties and Boundaries are shown for illustrative purposes only and have not been surveyed unless otherwise stated.
All areas shown are approximate and should be verified before forming the basis of a decision.
Do not scale other than for Planning Application purposes.
All dimensions must be checked by the contractor before commencing work on site.
No deviation from this drawing will be permitted without the prior written consent of the Architect.
The copyright of this drawing remains with the Architect and may not be reproduced in any form without prior written consent.
Ground Floor Slabs, Foundations, Sub-Structures, etc. All work below ground level is shown provisionally. Inspection of ground condition is essential prior to work commencing.
Reassessment is essential when the ground conditions are apparent, and redesign may be necessary in the light of soil conditions found. The responsibility for establishing the soil and sub-soil conditions rests with the contractor.

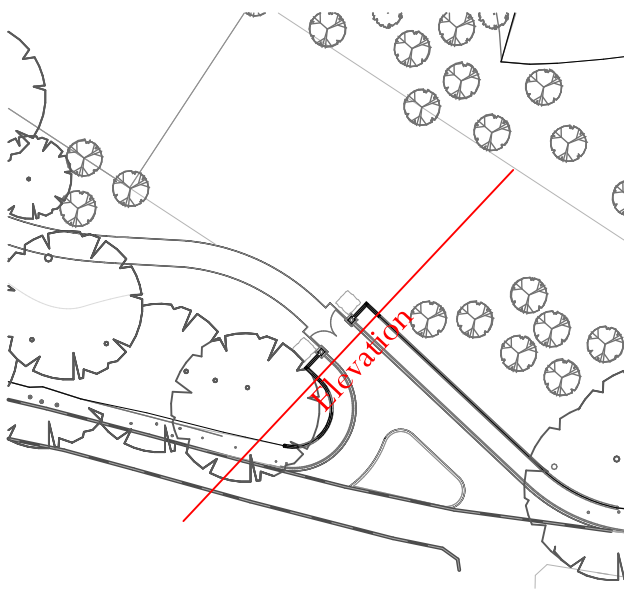
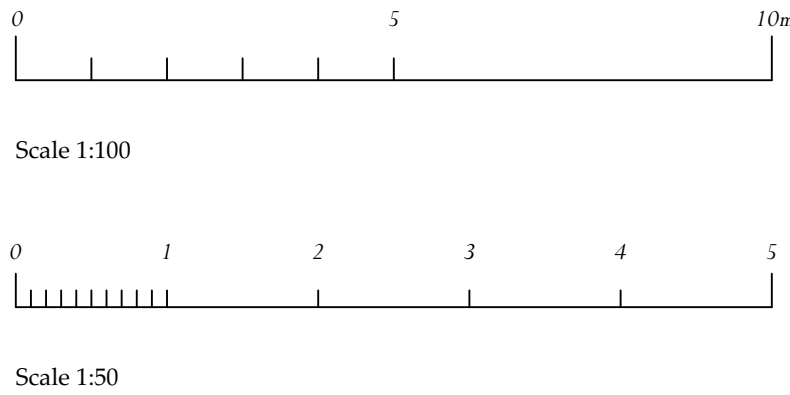

Key Plan

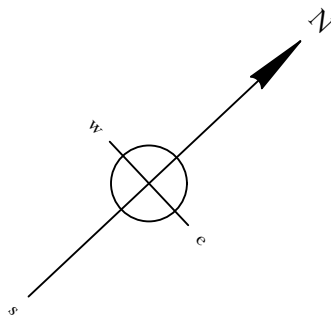

Rev	Date	Description	Initials
PROJECT		Adders Moss Replacement House Adders Moss, Cheshire	
TITLE:		Proposed Entrance Gate	
SCALE:		1:50 & 1:100 @ A1	
DATE:		03/2023	
DRAWING No:		6257/011 Rev 02	
DRAWN BY:		TG	



OLD HYDE HOUSE, 75 HYDE STREET
WINCHESTER, HANTS, SO23 7DW, TEL. 01962 843843

WEST WING, SOMERSET HOUSE, STRAND
LONDON, WC2R 1LA, TEL. 020 7841 0140

www.adamarchitecture.com contact@adamarchitecture.com

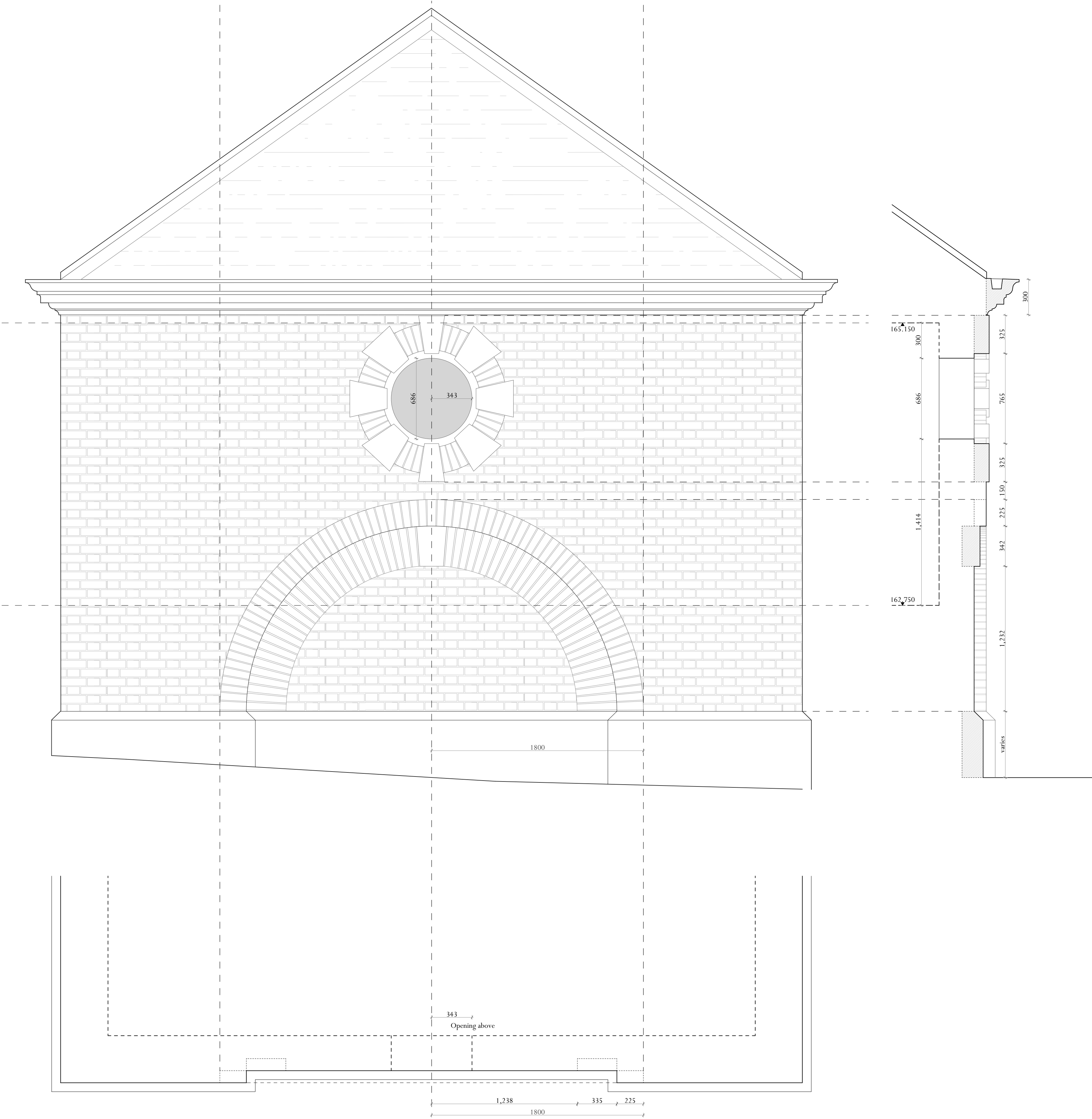

D-01
Estate Office - Garden Elevation

Adjacent Properties and Boundaries are shown for illustrative purposes only and have not been surveyed unless otherwise stated.

All areas shown are approximate and should be verified before forming the basis of a decision.

Do not scale other than for Planning Application purposes.

All dimensions must be checked by the contractor before commencing work on site.

No deviation from this drawing will be permitted without the prior written consent of the Architect.

The copyright of this drawing remains with the Architect and may not be reproduced in any form without prior written consent.

Ground Floor Slabs, Foundations, Sub-Structures, etc. All work below ground level is shown provisionally. Inspection of ground condition is essential prior to work commencing.

Reassessment is essential when the ground conditions are apparent, and redesign may be necessary in the light of soil conditions found. The responsibility for establishing the soil and sub-soil conditions rests with the contractor.

Rev	Date	Description	Initials
-----	------	-------------	----------

PROJECT	Adders Moss Replacement House
	Adders Moss, Cheshire

TITLE:	Estate Office
--------	---------------

SCALE:	1:20 @A1
--------	----------

DATE:	02/2022
-------	---------

DRAWING No:	6257/308
-------------	----------

DRAWN BY:	TG
-----------	----



OLD HYDE HOUSE, 75 HYDE STREET
WINCHESTER, HANTS, SO23 7DW, TEL. 01962 843843

WEST WING, SOMERSET HOUSE, STRAND
LONDON, WC2R 1LA, TEL. 020 7841 0140

www.adamarchitecture.com contact@adamarchitecture.com

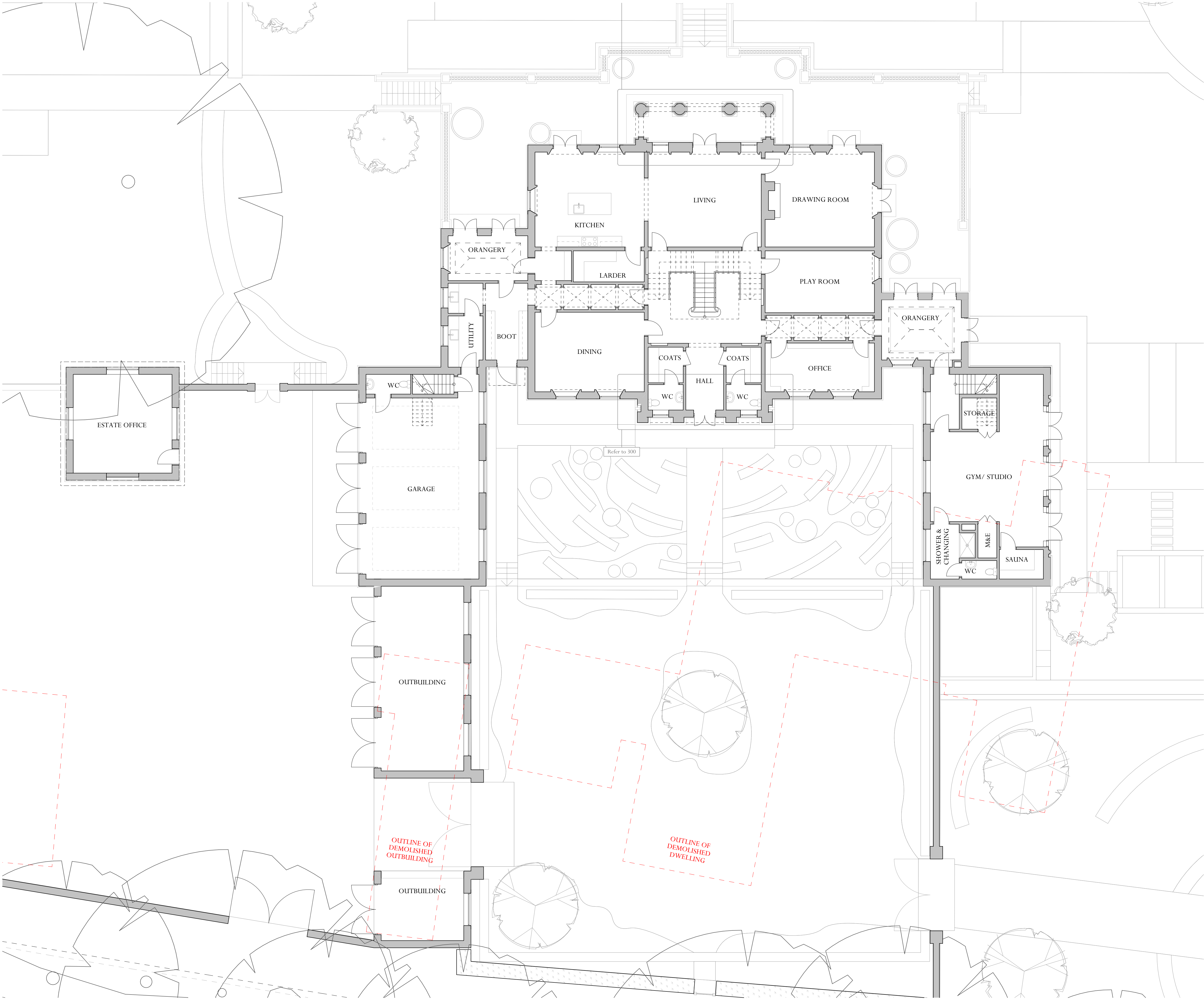

Adjacent Properties and Boundaries are shown for illustrative purposes only and have not been surveyed unless otherwise stated.

All areas shown are approximate and should be verified before forming the basis of a decision.

Do not scale other than for Planning Application purposes.

All dimensions must be checked by the contractor before commencing work on site.

No deviation from this drawing will be permitted without the prior written consent of the Architect.

The copyright of this drawing remains with the Architect and may not be reproduced in any form without prior written consent.

Ground Floor Slabs, Foundations, Sub-Structures, etc. All work below ground level is shown provisionally. Inspection of ground condition is essential prior to work commencing.

Reassessment is essential when the ground conditions are apparent, and redesign may be necessary in the light of soil conditions found. The responsibility for establishing the soil and sub-soil conditions rests with the contractor.

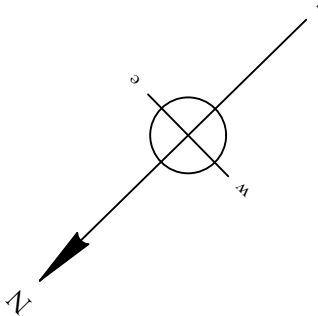
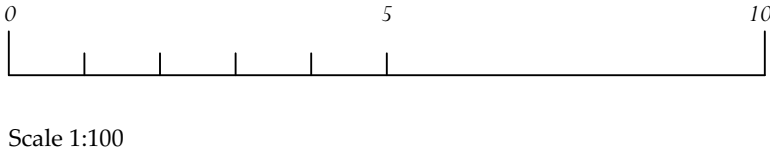

Rev	Date	Description	Initials
PROJECT			
		Adders Moss Replacement House	
		Adders Moss, Cheshire	
TITLE:			
		Proposed Ground Floor	
SCALE:			
		1:100 @A1	
DATE:			
		02/2022	
DRAWING No:			
		6257/003	
DRAWN BY:			
		TG	

ADAM ARCHITECTURE

OLD HYDE HOUSE, 75 HYDE STREET
WINCHESTER, HANTS, SO23 7DW, TEL. 01962 843843

WEST WING, SOMERSET HOUSE, STRAND
LONDON, WC2R 1LA, TEL. 020 7841 0140

www.adamarchitecture.com contact@adamarchitecture.com

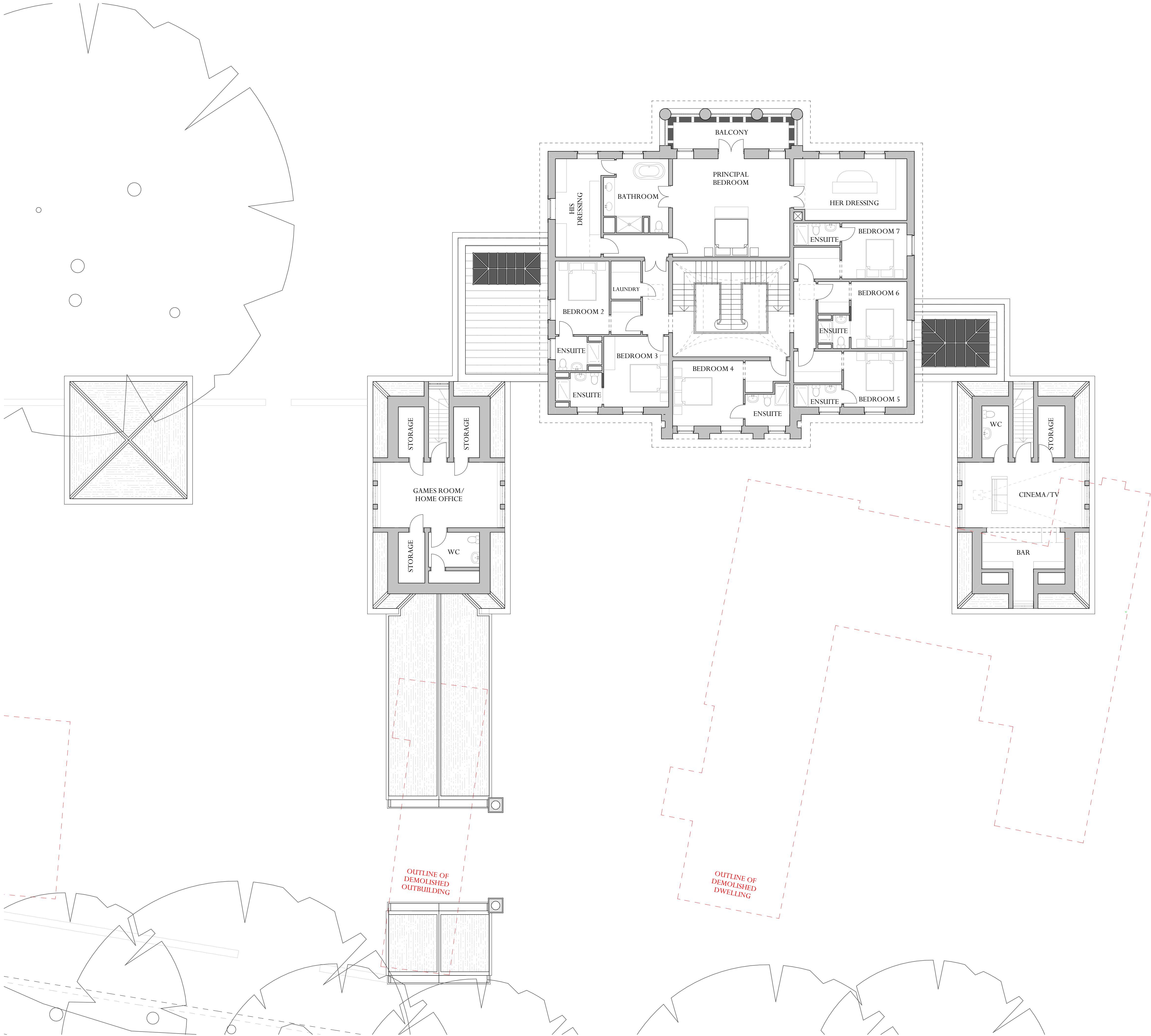

Adjacent Properties and Boundaries are shown for illustrative purposes only and have not been surveyed unless otherwise stated.

All areas shown are approximate and should be verified before forming the basis of a decision.

Do not scale other than for Planning Application purposes.

All dimensions must be checked by the contractor before commencing work on site.

No deviation from this drawing will be permitted without the prior written consent of the Architect.

The copyright of this drawing remains with the Architect and may not be reproduced in any form without prior written consent.

Ground Floor Slabs, Foundations, Sub-Structures, etc. All work below ground level is shown provisionally. Inspection of ground condition is essential prior to work commencing.

Reassessment is essential when the ground conditions are apparent, and redesign may be necessary in the light of soil conditions found. The responsibility for establishing the soil and sub-soil conditions rests with the contractor.

0 5 10m

Scale 1:100

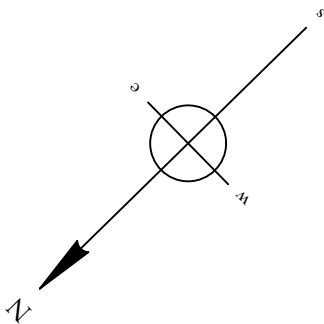

Rev	Date	Description	Initials
PROJECT		Adders Moss Replacement House	
		Adders Moss, Cheshire	
TITLE:		Proposed First Floor	
SCALE:		1:100 @A1	
DATE:		02/2022	
DRAWING No:		6257/004	
DRAWN BY:		TG	

ADAM ARCHITECTURE

OLD HYDE HOUSE, 75 HYDE STREET
WINCHESTER, HANTS, SO23 7DW, TEL. 01962 843843

WEST WING, SOMERSET HOUSE, STRAND
LONDON, WC2R 1LA, TEL. 020 7841 0140

www.adamarchitecture.com contact@adamarchitecture.com